

## Certificate of Analysis

Get Diesel Nutrition LLC

<b>Sample Name:</b>	New Sample	<b>Sample:</b>	160
<b>Project ID</b>	GET_DIESEL-2 [REDACTED]	<b>Receipt Date</b>	07-Jan-2026
<b>PO Number</b>	NA	<b>Receipt Condition</b>	Ambient temperature
<b>Lot Number</b>	2509019	<b>Login Date</b>	31-Dec-2025
<b>Sample Serving Size</b>	12.2 g	<b>Date Started</b>	07-Jan-2026
<b>Description</b>	DIESEL FUEL Pre Fruit Punch EXP: 12-2028	<b>Sampled</b>	Sample results apply as received
		<b>Online Order</b>	901 [REDACTED]

Analysis	Result
<b>Vitamin C</b>	
Vitamin C	300 mg/Serving Size
<b>Elements by ICP Emission Spectrometry (ICP-OES)</b>	
Sodium	97.2 mg/Serving Size
Magnesium	39.4 mg/Serving Size
<b>Water Soluble Vitamins by LC-MS/MS</b>	
Pyridoxine	<0.00300 mg/Serving Size
Niacin (calculated from Niacinamide)	6.10 mg/Serving Size
<b>Determination of Cyanocobalamin by LC-MS/MS</b>	
Cyanocobalamin	0.130 mg/Serving Size
<b>Targeted Analysis of Sports Nutrition Adulterants</b>	
Androsta-3,5-diene-7,17-dione (Armistane)	Not Detected.
Androsta-1,4,6-trienedione	Not Detected.
4-Androstenedione	Not Detected.
4-Androstene-3 $\alpha$ -ol-17-one (4-DHEA-alpha)	Not Detected.
4-Androstene-3 $\beta$ -ol-17-one (4-DHEA-beta)	Not Detected.
4-Androsten-3,6,17-trione	Not Detected.
Androsterone (3 $\alpha$ -hydroxy-5 $\alpha$ -androstan-17-one)	Not Detected.
1-Androsterone (1-dehydroepiandrosterone)	Not Detected.
Dehydrochloromethyltestosterone (4-chlorodehydromethyltestosterone)	Not Detected.
Estra-4,9-diene-3,17-dione	Not Detected.
GW1516 (Endurobol)	Not Detected.
Ibutamoren	Not Detected.
7-Keto-dehydroepiandrosterone (7-Keto-DHEA)	Not Detected.
LGD-4033 (Ligandrol)	Not Detected.
Metandienone (Methandrostenolone)	Not Detected.
Methasterone (Superdrol)	Not Detected.
Methylstenbolone (Ultradrol)	Not Detected.
Methyl-1-testosterone	Not Detected.
Ostarine (Enobosarm)	Not Detected.
Prostanozol	Not Detected.
RAD140 (Testolone)	Not Detected.

\* This analysis or component is not ISO accredited.

## Certificate of Analysis

Get Diesel Nutrition LLC  
 [REDACTED]

<b>Sample Name:</b>	New Sample	<b>Sample:</b>	160
<b>Project ID</b>	GET_DIESEL-20 [REDACTED]	<b>Receipt Date</b>	07-Jan-2026
<b>PO Number</b>	NA	<b>Receipt Condition</b>	Ambient temperature
<b>Lot Number</b>	2509019	<b>Login Date</b>	31-Dec-2025
<b>Sample Serving Size</b>	12.2 g	<b>Date Started</b>	07-Jan-2026
<b>Description</b>	DIESEL FUEL Pre Fruit Punch EXP: 12-2028	<b>Sampled</b>	Sample results apply as received
		<b>Online Order</b>	[REDACTED]

Analysis	Result
<b>Targeted Analysis of Sports Nutrition Adulterants</b>	
Stanozolol	Not Detected.
The reporting limits for 4-DHEA-alpha, 4-DHEA-beta, Androsterone, 1-Androsterone, Superdrol, and Testolone are 50 ppm. All other residues have a reporting limit of 10 ppm.	
<b>Aerobic Plate Count *</b>	
Aerobic Plate Count	100 (est) CFU/g
<b>E. coli *</b>	
Escherichia Coli	Absent /10 g
<b>Enterobacteriaceae (Bile-Tolerant Gram-Negative Bacteria) *</b>	
Enterobacterial Count	<10 MPN /g
<b>Salmonella USP *</b>	
Salmonella	Absent /10 g
<b>Staphylococcus *</b>	
Staphylococcus Aureus	Absent /10 g
<b>Yeast and Mold Count *</b>	
Combined Yeast and Mold Count	<100 CFU/g
<b>Preparatory Testing of Nutritional and Dietary Supplements *</b>	
Salmonella Suitability Result	PASS
E. coli Suitability Result	PASS
Staphylococcus Suitability Result	PASS
Aerobic Plate Suitability Result	PASS
Total Combined Yeast-Molds Count	Neutralization of the product is not applicable, due to the microbicidal activity of the product, it is not likely to contain the specified microorganism. PASS
Bile-Tolerant Gram-Neg Bacteria Suitability Result	
<b>Elements by ICP Mass Spectrometry</b>	
Arsenic	22.4 ppb
Lead	23.6 ppb
Chromium *	313 ppb

\* This analysis or component is not ISO accredited.

## Certificate of Analysis

Get Diesel Nutrition LLC  
 [REDACTED]

<b>Sample Name:</b> New Sample		<b>Sample:</b> 16 [REDACTED]	
<b>Project ID</b>	GET_DIESEL-26 [REDACTED]	<b>Receipt Date</b>	07-Jan-2026
<b>PO Number</b>	NA	<b>Receipt Condition</b>	Ambient temperature
<b>Lot Number</b>	2509019	<b>Login Date</b>	31-Dec-2025
<b>Sample Serving Size</b>	12.2 g	<b>Date Started</b>	07-Jan-2026
<b>Description</b>	DIESEL FUEL Pre Fruit Punch EXP: 12-2028	<b>Sampled</b>	Sample results apply as received
		<b>Online Order</b>	901- [REDACTED]

Analysis	Result
----------	--------

**Elements by ICP Mass Spectrometry**

Cadmium	<5.00 ppb
Mercury	<5.00 ppb

**Photo \***

Packaging - Front



Packaging - Back 1

\* This analysis or component is not ISO accredited.

## Certificate of Analysis

Get Diesel Nutrition LLC

<b>Sample Name:</b>	New Sample	<b>Sample:</b>	16
<b>Project ID</b>	GET_DIESEL-	<b>Receipt Date</b>	07-Jan-2026
<b>PO Number</b>	NA	<b>Receipt Condition</b>	Ambient temperature
<b>Lot Number</b>	2509019	<b>Login Date</b>	31-Dec-2025
<b>Sample Serving Size</b>	12.2 g	<b>Date Started</b>	07-Jan-2026
<b>Description</b>	DIESEL FUEL Pre Fruit Punch EXP: 12-2028	<b>Sampled</b>	Sample results apply as received
		<b>Online Order</b>	90

**Analysis**

**Result**

Photo \*

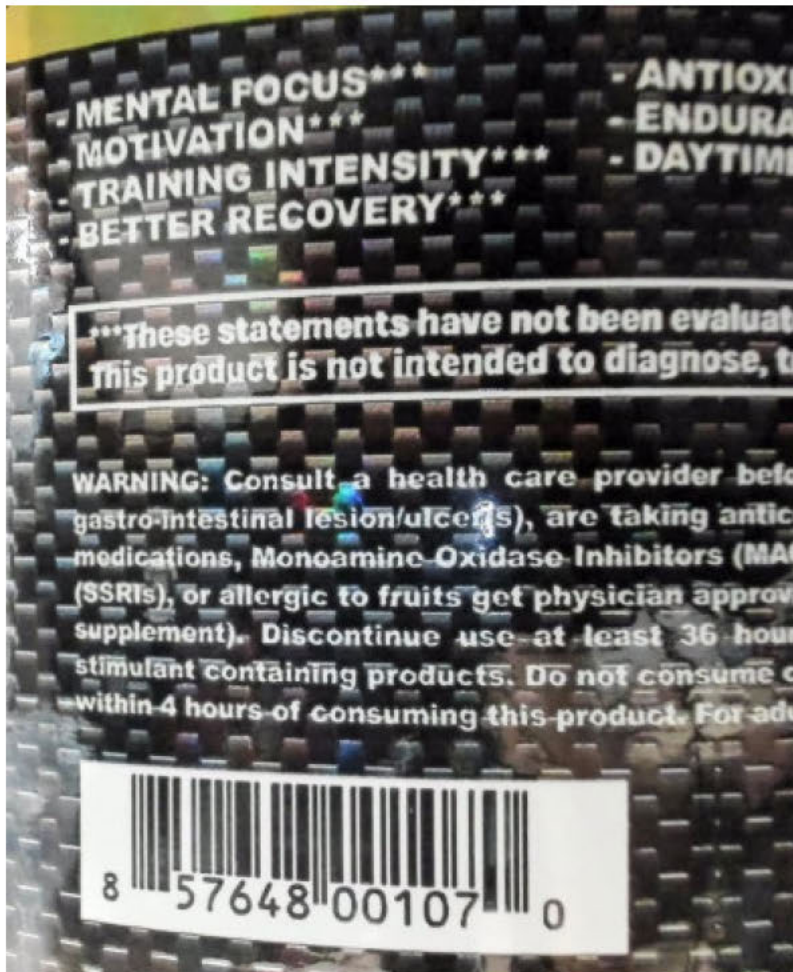

\* This analysis or component is not ISO accredited.

## Certificate of Analysis

Get Diesel Nutrition LLC  
 [REDACTED]

<b>Sample Name:</b> New Sample		<b>Sample:</b> 16 [REDACTED]	
<b>Project ID</b>	GET_DIESEL-20 [REDACTED]	<b>Receipt Date</b>	07-Jan-2026
<b>PO Number</b>	NA	<b>Receipt Condition</b>	Ambient temperature
<b>Lot Number</b>	2509019	<b>Login Date</b>	31-Dec-2025
<b>Sample Serving Size</b>	12.2 g	<b>Date Started</b>	07-Jan-2026
<b>Description</b>	DIESEL FUEL Pre Fruit Punch EXP: 12-2028	<b>Sampled</b>	Sample results apply as received
		<b>Online Order</b>	90 [REDACTED]

Analysis	Result
----------	--------

**Photo \***

Packaging - Back 2

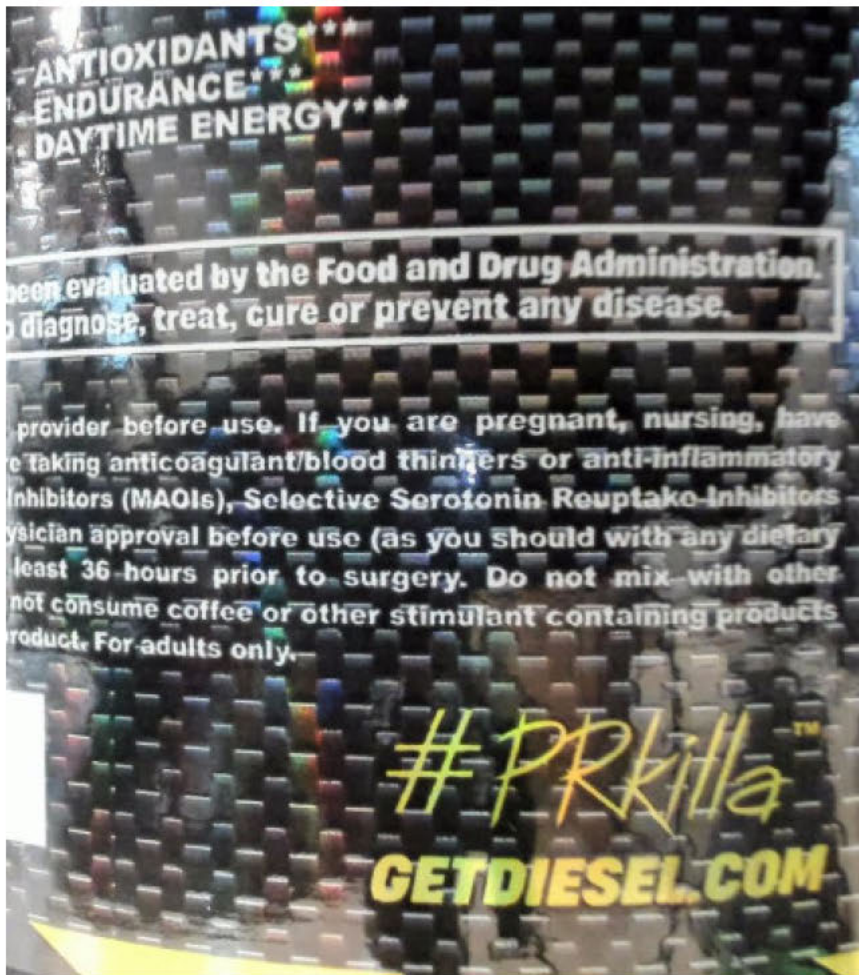

\* This analysis or component is not ISO accredited.

## Certificate of Analysis

Get Diesel Nutrition LLC  
 [REDACTED]

<b>Sample Name:</b>	New Sample	<b>Sample:</b>	16 [REDACTED]
<b>Project ID</b>	GET_DIESEL-20251231-0008	<b>Receipt Date</b>	07-Jan-2026
<b>PO Number</b>	NA	<b>Receipt Condition</b>	Ambient temperature
<b>Lot Number</b>	2509019	<b>Login Date</b>	31-Dec-2025
<b>Sample Serving Size</b>	12.2 g	<b>Date Started</b>	07-Jan-2026
<b>Description</b>	DIESEL FUEL Pre Fruit Punch EXP: 12-2028	<b>Sampled</b>	Sample results apply as received
		<b>Online Order</b>	90 [REDACTED]

<b>Analysis</b>	<b>Result</b>
-----------------	---------------

Photo \*

Packaging - Facts 1

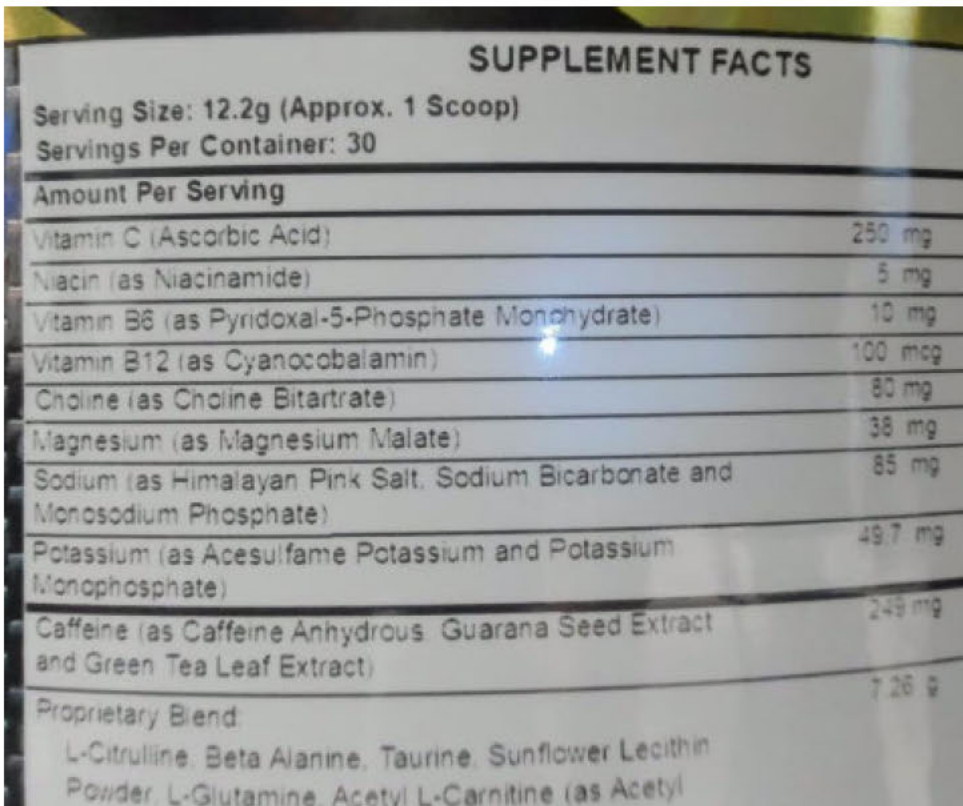

Packaging - Facts 2

\* This analysis or component is not ISO accredited.

## Certificate of Analysis

Get Diesel Nutrition LLC  
 [REDACTED]

<b>Sample Name:</b>	New Sample	<b>Sample:</b>	[REDACTED]
<b>Project ID</b>	GET_DIESEL-20 [REDACTED]	<b>Receipt Date</b>	07-Jan-2026
<b>PO Number</b>	NA	<b>Receipt Condition</b>	Ambient temperature
<b>Lot Number</b>	2509019	<b>Login Date</b>	31-Dec-2025
<b>Sample Serving Size</b>	12.2 g	<b>Date Started</b>	07-Jan-2026
<b>Description</b>	DIESEL FUEL Pre Fruit Punch EXP: 12-2028	<b>Sampled</b>	Sample results apply as received
		<b>Online Order</b>	90 [REDACTED]

<b>Analysis</b>	<b>Result</b>
-----------------	---------------

Photo \*

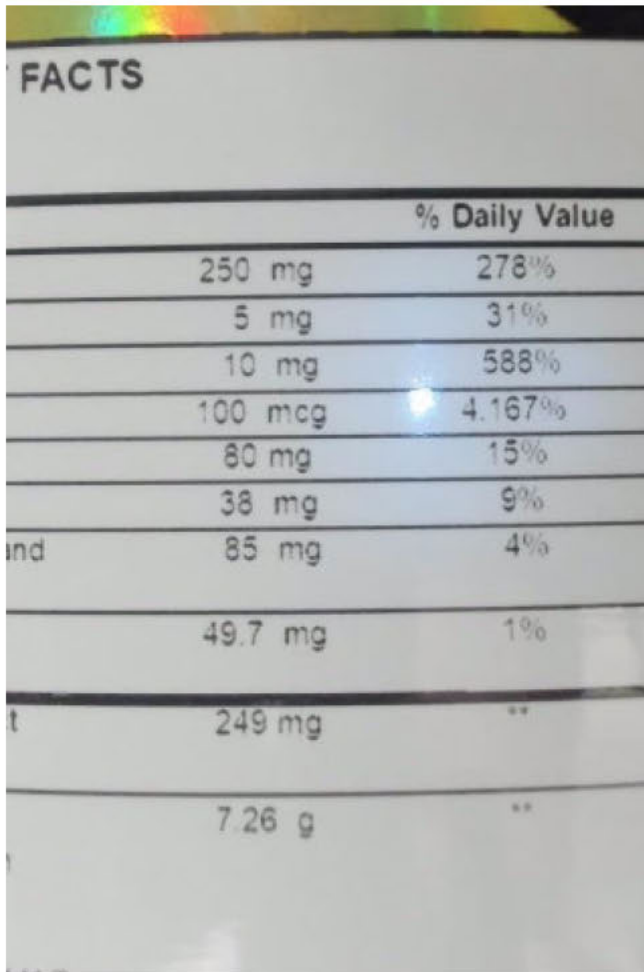

\* This analysis or component is not ISO accredited.

## Certificate of Analysis

Get Diesel Nutrition LLC

<b>Sample Name:</b>	New Sample	<b>Sample:</b>	16 [REDACTED]
<b>Project ID</b>	GET_DIESEL-20 [REDACTED]	<b>Receipt Date</b>	07-Jan-2026
<b>PO Number</b>	NA	<b>Receipt Condition</b>	Ambient temperature
<b>Lot Number</b>	2509019	<b>Login Date</b>	31-Dec-2025
<b>Sample Serving Size</b>	12.2 g	<b>Date Started</b>	07-Jan-2026
<b>Description</b>	DIESEL FUEL Pre Fruit Punch EXP: 12-2028	<b>Sampled</b>	Sample results apply as received
		<b>Online Order</b>	90 [REDACTED]

<b>Analysis</b>	<b>Result</b>
-----------------	---------------

**Photo \***

Packaging - Facts 3

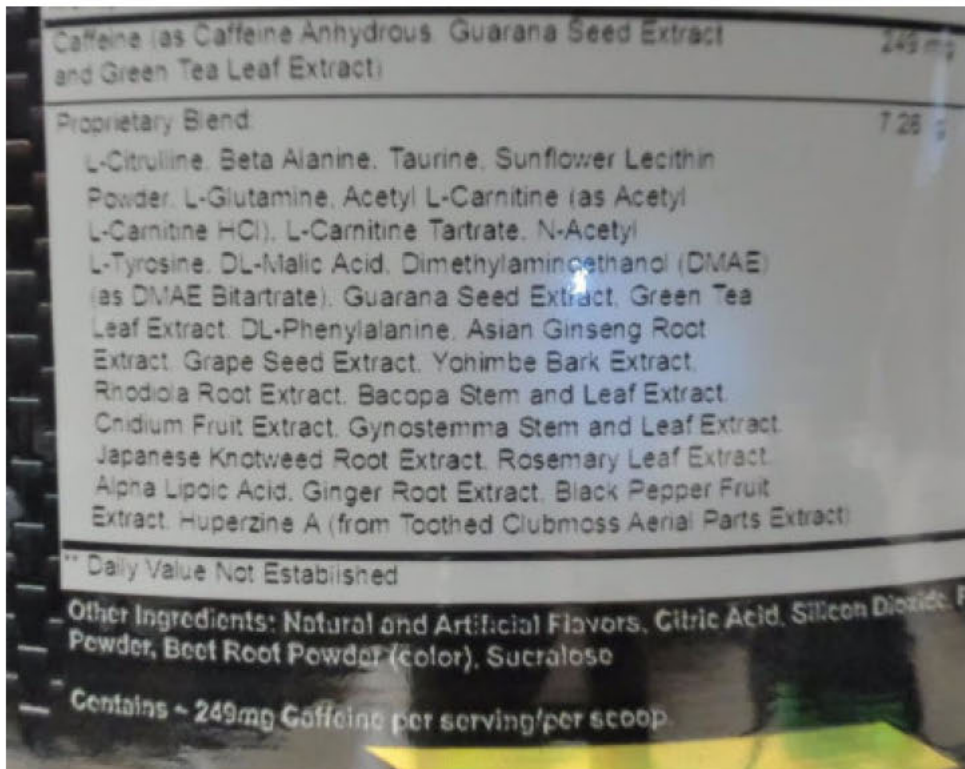

Packaging - Facts 4

\* This analysis or component is not ISO accredited.

## Certificate of Analysis

Get Diesel Nutrition LLC  
 [REDACTED]

<b>Sample Name:</b>	New Sample	<b>Sample:</b>	16 [REDACTED]
<b>Project ID</b>	GET_DIESEL-20251231-0008	<b>Receipt Date</b>	07-Jan-2026
<b>PO Number</b>	NA	<b>Receipt Condition</b>	Ambient temperature
<b>Lot Number</b>	2509019	<b>Login Date</b>	31-Dec-2025
<b>Sample Serving Size</b>	12.2 g	<b>Date Started</b>	07-Jan-2026
<b>Description</b>	DIESEL FUEL Pre Fruit Punch EXP: 12-2028	<b>Sampled</b>	Sample results apply as received
		<b>Online Order</b>	90 [REDACTED]

<b>Analysis</b>	<b>Result</b>
-----------------	---------------

Photo \*

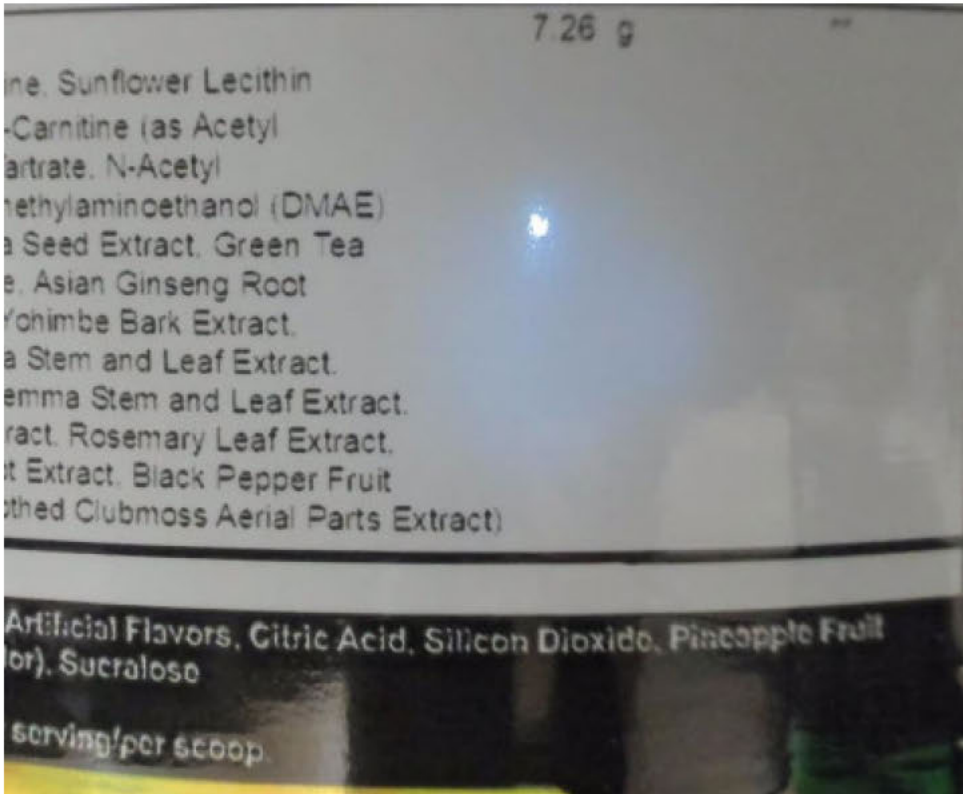

Packaging - Front 2

\* This analysis or component is not ISO accredited.

### Certificate of Analysis

Get Diesel Nutrition LLC  
[REDACTED]

<b>Sample Name:</b>	New Sample	<b>Sample:</b>	16 [REDACTED]
<b>Project ID</b>	GET_DIESEL-2 [REDACTED]	<b>Receipt Date</b>	07-Jan-2026
<b>PO Number</b>	NA	<b>Receipt Condition</b>	Ambient temperature
<b>Lot Number</b>	2509019	<b>Login Date</b>	31-Dec-2025
<b>Sample Serving Size</b>	12.2 g	<b>Date Started</b>	07-Jan-2026
<b>Description</b>	DIESEL FUEL Pre Fruit Punch EXP: 12-2028	<b>Sampled</b>	Sample results apply as received
		<b>Online Order</b>	901- [REDACTED]

**Analysis** **Result**

Photo \*



\* This analysis or component is not ISO accredited.

### Certificate of Analysis

Get Diesel Nutrition LLC  
[REDACTED]

<b>Sample Name:</b>	<b>New Sample</b>	<b>Sample:</b>	<b>16</b>
<b>Project ID</b>	GET_DIESEL-[REDACTED]	<b>Receipt Date</b>	07-Jan-2026
<b>PO Number</b>	NA	<b>Receipt Condition</b>	Ambient temperature
<b>Lot Number</b>	2509019	<b>Login Date</b>	31-Dec-2025
<b>Sample Serving Size</b>	12.2 g	<b>Date Started</b>	07-Jan-2026
<b>Description</b>	DIESEL FUEL Pre Fruit Punch EXP: 12-2028	<b>Sampled</b>	Sample results apply as received
		<b>Online Order</b>	9 [REDACTED]

**Analysis** **Result**

Photo \*

Packaging - Lot

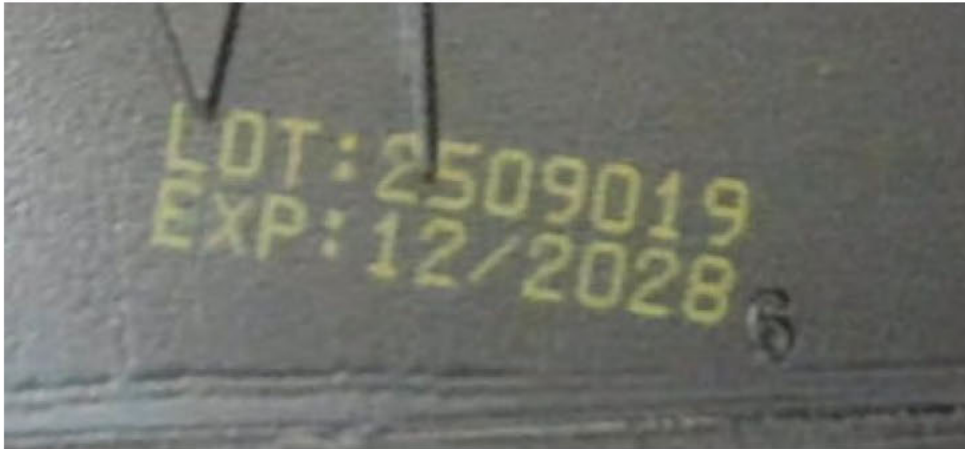

Packaging - Side

\* This analysis or component is not ISO accredited.

## Certificate of Analysis

Get Diesel Nutrition LLC  
 [REDACTED]

<b>Sample Name:</b>	New Sample	<b>Sample:</b>	1
<b>Project ID</b>	GET_DIESEL-2 [REDACTED]	<b>Receipt Date</b>	07-Jan-2026
<b>PO Number</b>	NA	<b>Receipt Condition</b>	Ambient temperature
<b>Lot Number</b>	2509019	<b>Login Date</b>	31-Dec-2025
<b>Sample Serving Size</b>	12.2 g	<b>Date Started</b>	07-Jan-2026
<b>Description</b>	DIESEL FUEL Pre Fruit Punch EXP: 12-2028	<b>Sampled</b>	Sample results apply as received
		<b>Online Order</b>	9 [REDACTED]

<b>Analysis</b>	<b>Result</b>
-----------------	---------------

Photo \*

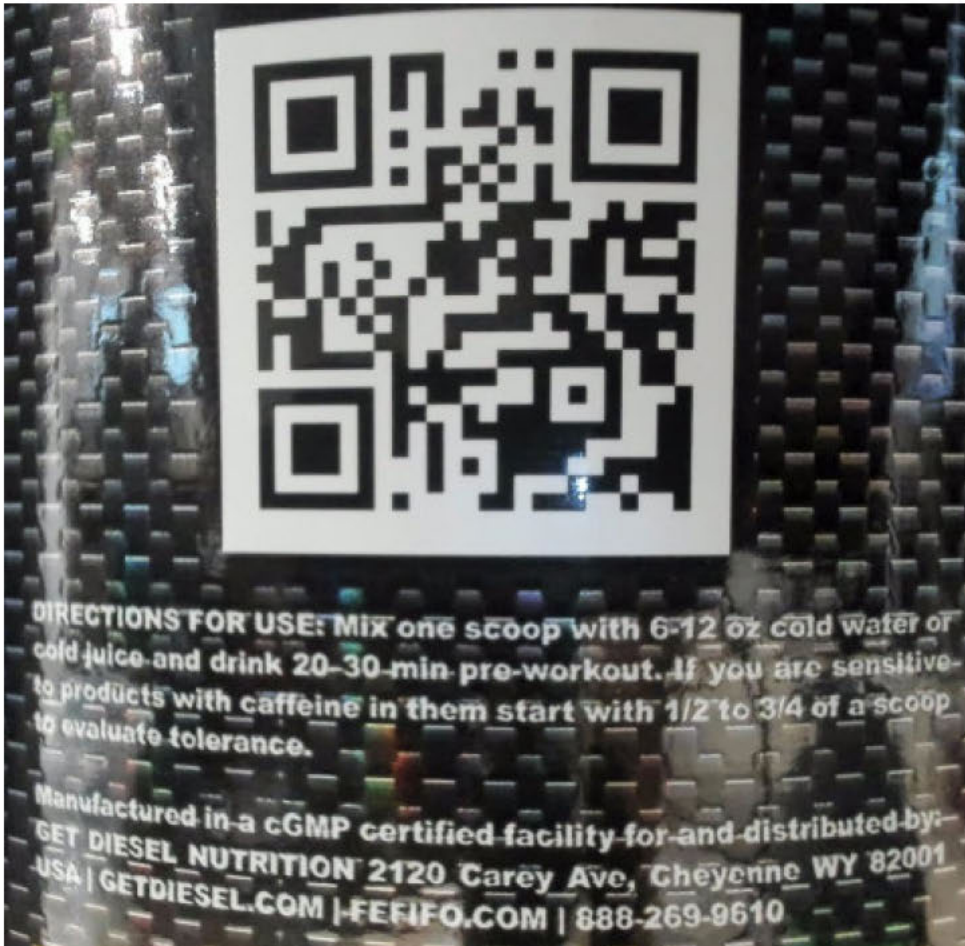

<b>Method References</b>	<b>Testing Location</b>
--------------------------	-------------------------

\* This analysis or component is not ISO accredited.



Report Number: 52 [Redacted]  
 Report Date: 16-Jan-2026  
 Report Status: Final

## Certificate of Analysis

Get Diesel Nutrition LLC



Method References	Testing Location
-------------------	------------------

**Aerobic Plate Count (USPC2021)**



USP Current revision, Chapter 2021.  
 To satisfy the requirements of the USP, the Preparatory Test must be completed on each matrix.  
 \*\*Based on the results of the preparatory test, the detection limit stipulated is adequate for the enumeration of the specified microorganisms.

**Determination of Cyanocobalamin by LC-MS/MS (B12\_LCMS\_S)**



Internally Developed Method  
 Other supporting references:  
 Vitamin B12: AOAC 2011,10. Determination of Vitamin B12 in Infant Formula and Adult Nutritionals by HPLC

**E. coli (USPE2022)**



USP Current revision, Chapter 2022.  
 To satisfy the requirements of the USP, the Preparatory Test must be completed on each matrix.  
 \*\*Based on the results of the preparatory test, conditions stipulated are adequate for detecting the presence of the specified microorganism.

**Elements by ICP Emission Spectrometry (ICP-OES) (ICP\_S)**



Official Methods of Analysis of AOAC INTERNATIONAL, Method 984.27, 985.01, and 2011.14, AOAC INTERNATIONAL, Gaithersburg, MD, USA. (Modified)

**Elements by ICP Mass Spectrometry (ICP\_MS\_S)**



Official Methods of Analysis, Methods 2011.19 and 993.14, and 2015.01, AOAC INTERNATIONAL, (Modified).

**\* This analysis or component is not ISO accredited.**



## Certificate of Analysis

Get Diesel Nutrition LLC



### Method References

### Testing Location

#### Enterobacteriaceae (Bile-Tolerant Gram-Negative Bacteria) (USPN2021)



USP Current revision, Chapter 2021.

To satisfy the requirements of the USP, the Preparatory Test must be completed on each matrix.

\*\*Based on the results of the preparatory test, the detection limit stipulated is adequate for the enumeration of the specified microorganisms.

#### Photo (VIS\_PHOTO)



#### Preparatory Testing of Nutritional and Dietary Supplements (USPA\_PT)



#### Preparatory Testing of Nutritional and Dietary Supplements (USPC\_PT)



#### Preparatory Testing of Nutritional and Dietary Supplements (USPE\_PT)



#### Preparatory Testing of Nutritional and Dietary Supplements (USPM\_PT)



#### Preparatory Testing of Nutritional and Dietary Supplements (USPN\_PT)



#### Preparatory Testing of Nutritional and Dietary Supplements (USPS\_PT)



#### Salmonella USP (USPS2022)



USP Current revision, Chapter 2022.

To satisfy the requirements of the USP, the Preparatory Test must be completed on each matrix.

\*\*Based on the results of the preparatory test, conditions stipulated are adequate for detecting the presence of the specified microorganism.

## Certificate of Analysis

Get Diesel Nutrition LLC  
[REDACTED]

### Method References

### Testing Location

#### Staphylococcus (USPA2022)

USP Current revision, Chapter 2022.

To satisfy the requirements of the USP, the Preparatory Test must be completed on each matrix.

\*\*Based on the results of the preparatory test, conditions stipulated are adequate for detecting the presence of the specified microorganism.

#### Targeted Analysis of Sports Nutrition Adulterants (BUFF2AMZ\_S)

Internally developed LC-MS/MS method for screening and quantification of pharmaceutical adulterants in sports nutrition dietary supplements.

#### Vitamin C (AOACVITC\_S)

AOAC Official Method 2012.22, Vitamin C in Infant Formula and Adult/Pediatric Nutritional Formula Liquid Chromatography with Ultraviolet Detection (LC-UV) First Action 2012, Final Action 2016 (Modified).

#### Water Soluble Vitamins by LC-MS/MS (BLCMS\_S)

Internally developed method

#### Yeast and Mold Count (USPM2021)

USP Current revision, Chapter 2021.

To satisfy the requirements of the USP, the Preparatory Test must be completed on each matrix.

\*\*Based on the results of the preparatory test, the detection limit stipulated is adequate for the enumeration of the specified microorganisms.

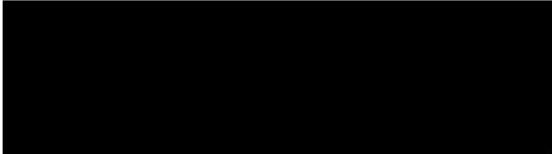

Report Number: 52 [redacted]  
Report Date: 16-Jan-2026  
Report Status: Final

# Certificate of Analysis

Get Diesel Nutrition LLC



Testing Location(s)

Released on Behalf of [redacted] by



2918.01



\* This analysis or component is not ISO accredited.

Printed: 16-Jan-2026 10:01 am

Page 16 of 16